

The Asia Cohort
Consortium

2025

Asia Cohort Consortium (ACC)

General Membership Meeting

Conference Guide

October 29 – 31, 2025
ZHENGZHOU | CHINA



Date	Time	Agenda	Location
Oct.29 (Wednesday)	08:00-18:00	Registration	Hotel lobby
	16:00-18:00	EC meeting (closed meeting)	Jintong Hall
	18:30-20:30	Welcome Dinner	Complimentary buffet at the 2nd Floor of Future Hotel, Golden Future Restaurant
Oct.30 (Thursday)	08:00-09:00	Registration	Hotel lobby
	09:00-09:30	Opening Ceremony	Jinding Hall
	09:30-12:00	GM meeting	Jinding Hall
	12:00-14:00	Lunch	Complimentary buffet at the 2nd Floor of Future Hotel, Golden Future Restaurant
	14:00-17:30	GM meeting	Jinding Hall
	18:30-20:30	Banquet Dinner (Dinner+Show)	Xinkaiyuan Banquet Hall at the 2nd Floor
Oct.31 (Friday)	09:00-12:00	GM meeting	Jinding Hall
	13:00 ~	Site visiting or leave	

The Asia Cohort Consortium

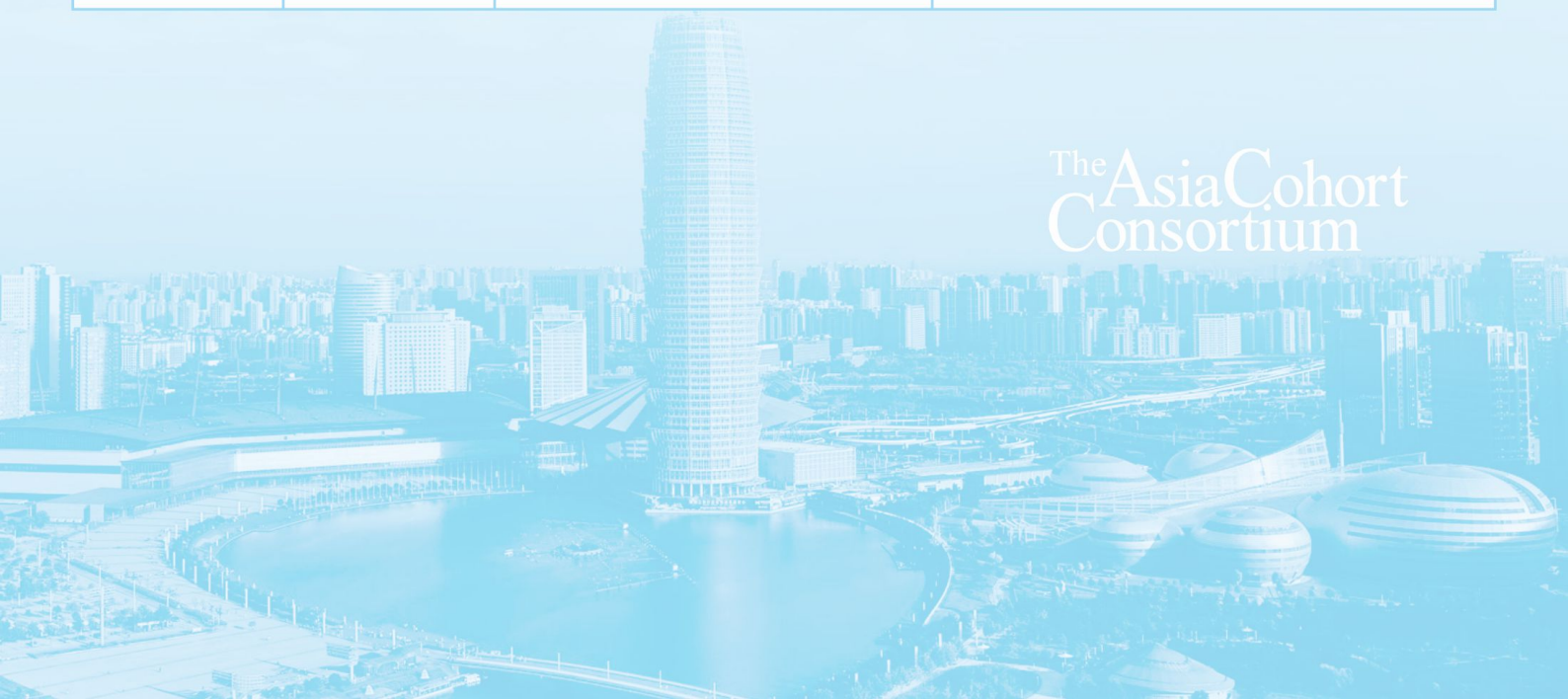

Dining

Dining Time:

Breakfast: 06:00–09:00

Lunch: 12:00–14:00

Dinner: 18:00–21:00

Dining Place:

Golden Future Restaurant

*As specified above (All are buffets)



For the dinner on Oct.30:

It will be a round-table meal. If you have any special dietary requirements, please inform the conference organizing committee in advance. We also warmly welcome participants to perform shows during the dinner. If you are willing to do so, please contact the conference organizing committee via email (yvonnekx411@gmail.com).

Accommodation

Hotel Reservation:

The hotel provides King and Twin room options. Attendees requiring lodging are requested to scan the QR code and complete the form with their details. The conference organizers will then assist in reserving rooms at the hotel. Further details are available in the form instructions.

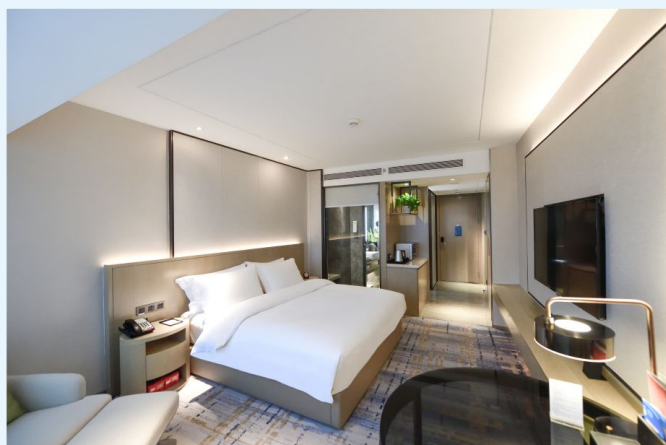

Transportation

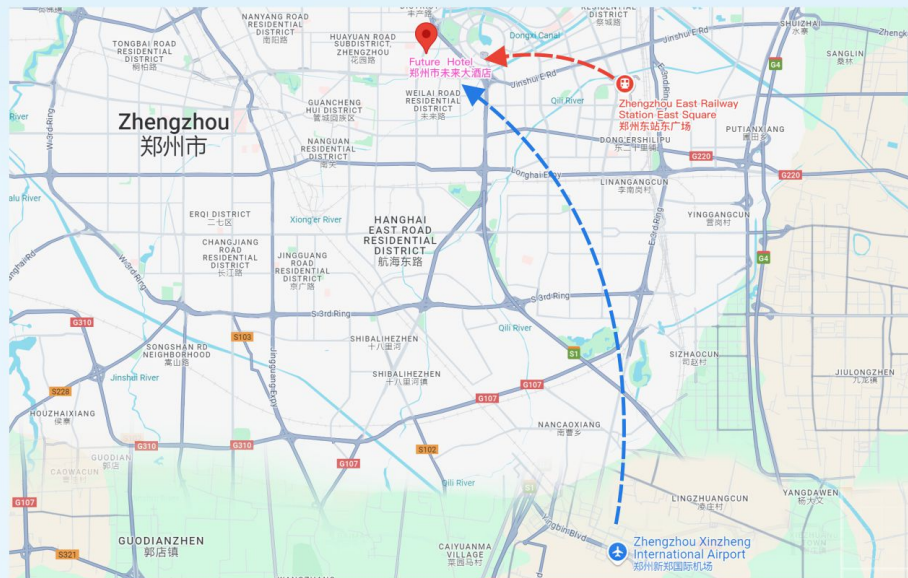

From Zhengzhou Xinxing International Airport (CGO) to Future Hotel, Zhengzhou

Destination Address:

Future Hotel, 69 Weilai Road,
Jinshui District, Zhengzhou.
郑州市金水区未来路69号,
未来大酒店。

By Taxi:

Pickup Location	Ride-hailing Pick-up Area of Airport
Duration	Normally 50-60 minutes driving

Notes:

1. We recommend using the ride-hailing apps Amap (Gaode) and DiDi for booking taxis. The designated pick-up point is the ride-hailing pick-up area at Xinxing Airport. Please follow airport signage to locate the pick-up area.
2. Rush hours include morning (07:00-09:00) and evening (17:00-19:00). Please allow extra time for your journey due to possible traffic delays.

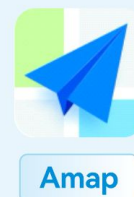

By Metro (Transfer needed):

Starting Station	Xinxing International Airport Metro Station	
Route	1.Chengjiao Line	Direction: to Nansihuan (Jiahe) Airport Metro Station --> Erligang Station
	2.Transfer to Line 6	Direction: to Qinghua Fuzhong Erligang Station --> Yaozhai/Niezhuang Station
	3.Exit at Yaozhai/Niezhuang Station via Exit F	
	4.7-min walk to reach the hotel	
Duration	1 hour 20-30 minutes	

Notes: Normal service hours of Metro: 06:00-22:00 (departs every ~10 mins from the first station). Please check the real-time schedule for updates.

Tour

A group tour to Shaolin Temple in Dengfeng is planned for the afternoon of Oct.31.

Time: 13:00-19:00

Modes of Trip: Group travel by coach



Brief Introduction to
Shaolin Temple



Shaolin Temple, located at the foot of Songshan Mountain in Dengfeng City, Zhengzhou, Henan Province, is a renowned ancient Chinese Buddhist temple with a history spanning over 1,500 years. It is not only a significant religious site but also the cradle of Chinese Shaolin Kung Fu, enjoying worldwide fame for its unique combination of Buddhism and martial arts. The temple preserves a large number of precious cultural relics, including ancient pagodas, stone carvings, and classical Buddhist architectures, which are of great historical and cultural value.

Emergency contact information

Phone: +86 18236970893 / +86 13719289847

Email: zjy970603@163.com/liuyin0706@126.com/cc@asiacohort.org

